

Minnesota  
 Dakota  
 Report ID: FSA-156EZ

U.S. Department of Agriculture  
 Farm Service Agency  
 Abbreviated 156 Farm Record

FARM: 3869  
 Prepared: 7/12/17 7:18 AM  
 Crop Year: 2017  
 Page: 1 of 1

DISCLAIMER: This is data extracted from the web farm database. Because of potential messaging failures in MIDAS, this data is not guaranteed to be an accurate and complete representation of data contained in the MIDAS system, which is the system of record for Farm Records.

Operator Name: W & C HALLCOCK JV  
 Farm Identifier: no base- 3853 = 3869 & 3870  
 Recon Number:

Farms Associated with Operator:  
 1150, 1621, 2822, 4060, 4526, 6304, 6347, 6884, 6889, 7267, 7712, 7770

CRP Contract Number(s): None

Farmland	Cropland	DCP Cropland	WBP	WRP/EWP	CRP Cropland	GRP	Farm Status	Number of Tracts
145.79	93.57	93.57	0.0	0.0	0.0	0.0	Active	1
State Conservation	Other Conservation	Effective DCP Cropland	Double Cropped	MPL/FWP	Native Sod			
0.0	0.0	93.57	0.0	0.0	0.0			

Tract Number: 489 Description: SW4 Sec 30 Castle Rock

BIA Range Unit Number:

HEL Status: HEL: conservation system is being actively applied

Wetland Status: Tract does not contain a wetland

WL Violations: None

Farmland	Cropland	DCP Cropland	WBP	WRP/EWP	CRP Cropland	GRP
145.79	93.57	93.57	0.0	0.0	0.0	0.0
State Conservation	Other Conservation	Effective DCP Cropland	Double Cropped	MPL/FWP	Native Sod	
0.0	0.0	93.57	0.0	0.0	0.0	

Owners: CAROL J THOMAS

Other Producers: WAYNE HALLCOCK

CANDACE HALLCOCK

Farm 3869

Tract 489

2017 Program Year

Map Created May 10, 2017



- Unless otherwise noted:  
 Shares are 100% operator  
 Crops are non-irrigated  
 Corn = yellow for grain  
 Soybeans = common soybeans for grain  
 Wheat = HRB, HRW = Grain  
 Sunflower = Oil, Non-Oil = Grain  
 Oats and Barley = Spring for grain  
 Rye = for grain  
 Peas = process  
 Alfalfa, Mixed Forage AGM, GMA, IGS = for forage  
 Beans = Dry Edible  
 MAG = for G2  
 Canola = Spring for seed

Common Land Unit

- Non-Cropland
- Cropland
- Tract Boundary
- PLSS

Wetland Determination Identifiers

- Restricted Use
- Limited Restrictions
- Exempt from Conservation Compliance Provisions

Tract Cropland Total 93.57 acres

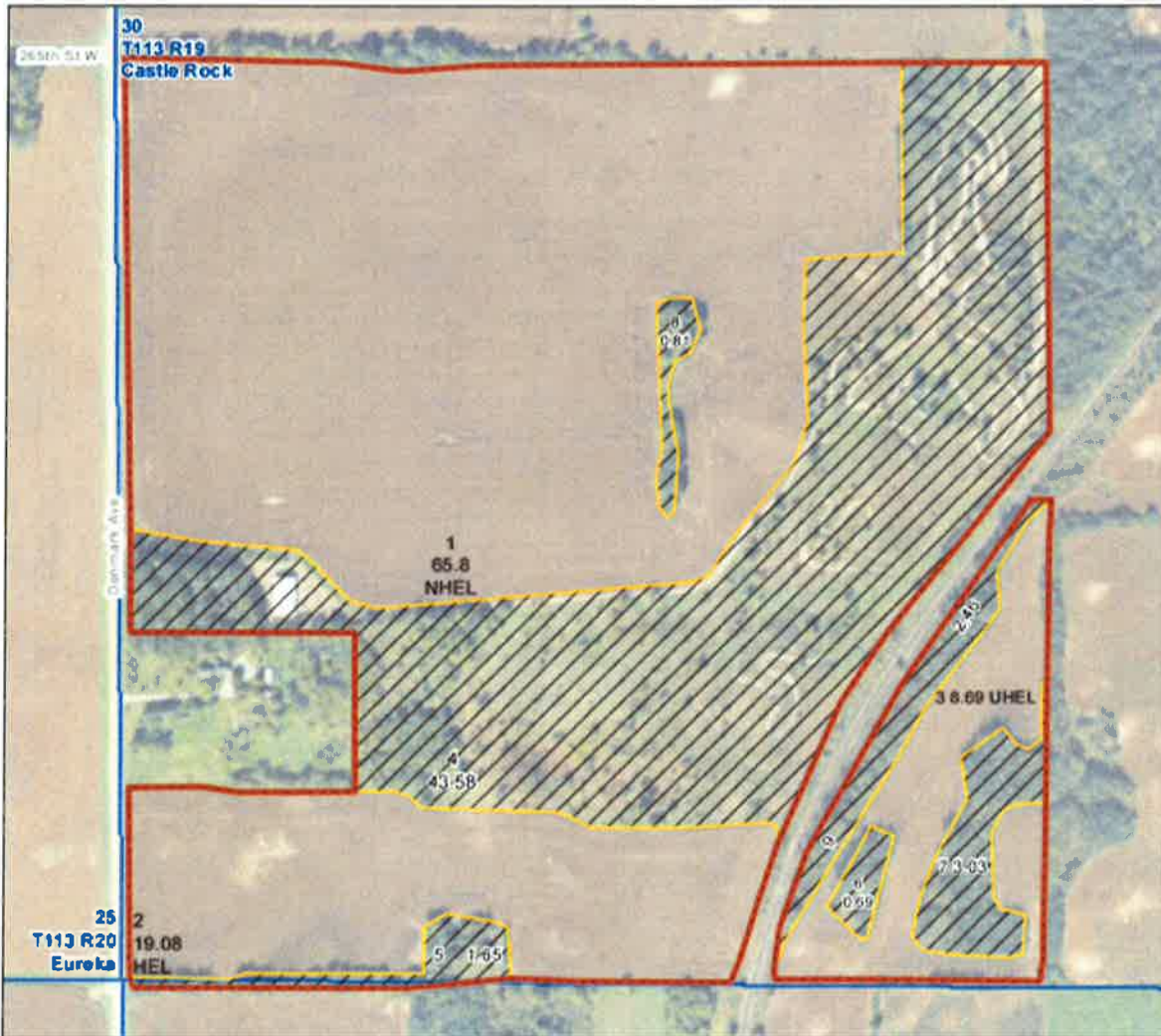

USDA FSA maps are for FSA Program administration only. This map does not represent a legal survey or reflect actual ownership, rather it depicts the information provided directly from the producer and/or the 2015 NAIP imagery. The producer accepts the data as is, and assumes all risks associated with its use. The USDA Farm Service Agency assumes no responsibility for actual or consequential damage incurred as a result of any user's reliance on the data outside FSA Programs. Wetland identifiers do not represent the size, shape, or specific determination of the area. Refer to your original determination (CPA-026 and attached maps) for exact boundaries and determinations or contact NRCS.

Minnesota  
Dakota

U.S. Department of Agriculture  
Farm Service Agency  
Abbreviated 156 Farm Record

FARM: 2822  
Prepared: 7/12/17 7:06 AM  
Crop Year: 2017  
Page: 1 of 1

Report ID: FSA-156EZ

DISCLAIMER: This is data extracted from the web farm database. Because of potential messaging failures in MIDAS, this data is not guaranteed to be an accurate and complete representation of data contained in the MIDAS system, which is the system of record for Farm Records.

Operator Name: W & C HALLCOCK JV  
Farm Identifier: A00676 1130-2822, 2822  
Recon Number:

Farms Associated with Operator:  
1150, 1621, 3869, 4060, 4526, 6304, 6347, 6884, 6889, 7267, 7712, 7770

CRP Contract Number(s): None

Farmland	Cropland	DCP Cropland	WBP	WRP/EWP	CRP Cropland	GRP	Farm Status	Number of Tracts
46.49	43.36	43.36	0.0	0.0	0.0	0.0	Active	1
State Conservation	Other Conservation	Effective DCP Cropland	Double Cropped	MPL/FPW	Native Sod			
0.0	0.0	43.36	0.0	0.0	0.0			

ARC-IC NONE	ARC-CO CORN, SOYBN	ARC/PLC	PLC NONE	PLC-Default NONE
-------------	--------------------	---------	----------	------------------

Crop	Base Acreage	CTAP Tran Yield	PLC Yield	CCC-505 CRP Reduction	HIP
CORN	23.0		133	0.0	0
SOYBEANS	20.3		43	0.0	
<b>Total Base Acres:</b>	<b>43.3</b>				

Tract Number: 8293 Description: N2SE4 Sec 30 Castle Rock

BIA Range Unit Number:

HEL Status: NHEL: no agricultural commodity planted on undetermined fields

Wetland Status: Tract does not contain a wetland

WL Violations: None

Farmland	Cropland	DCP Cropland	WBP	WRP/EWP	CRP Cropland	GRP
46.49	43.36	43.36	0.0	0.0	0.0	0.0
State Conservation	Other Conservation	Effective DCP Cropland	Double Cropped	MPL/FPW	Native Sod	
0.0	0.0	43.36	0.0	0.0	0.0	

Crop	Base Acreage	CTAP Tran Yield	PLC Yield	CCC-505 CRP Reduction
CORN	23.0		133	0.0
SOYBEANS	20.3		43	0.0
<b>Total Base Acres:</b>	<b>43.3</b>			

Producers: AMTAC LLC

Producers: WAYNE HALLCOCK

CANDACE HALLCOCK



